L. VAN BEETHOVEN

Symphony No. 7: Finale Theme

for String Quintet

Symphony No. 7: Finale Theme

for String Quintet

L. VAN BEETHOVEN

Allegro con brio

A

Violin I

Violin II

Viola

solo

Violoncello

Contrabass

B

9

Vln. I

Vln. II

Vla.

Vc.

Cb.

arr./ed. by Wanda Sobieska | copyright © 2020 | available at www.freegigmusic.com

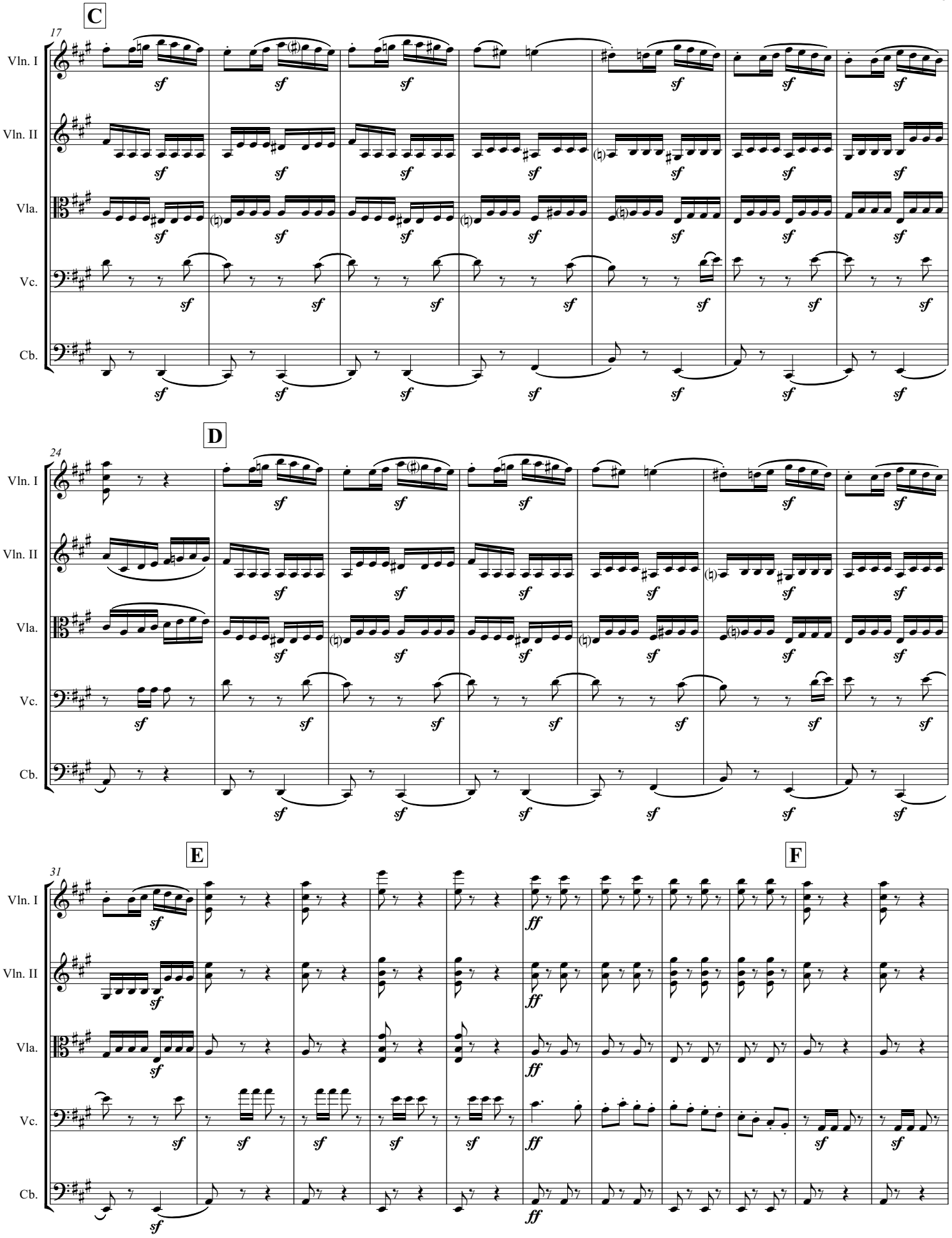

arr./ed. by Wanda Sobieska | copyright © 2020 | available at www.freegigmusic.com

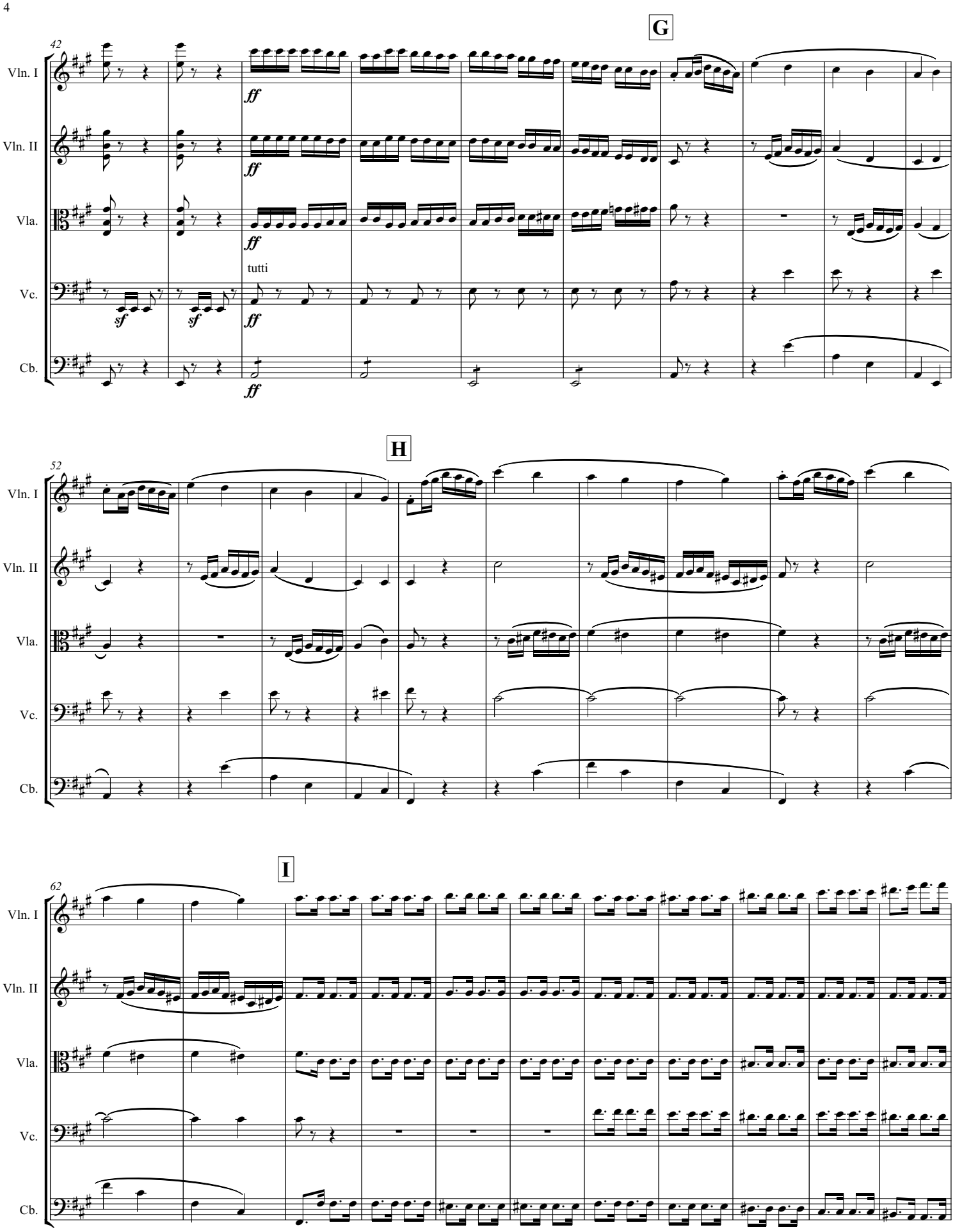

arr./ed. by Wanda Sobieska | copyright © 2020 | available at www.freegigmusic.com

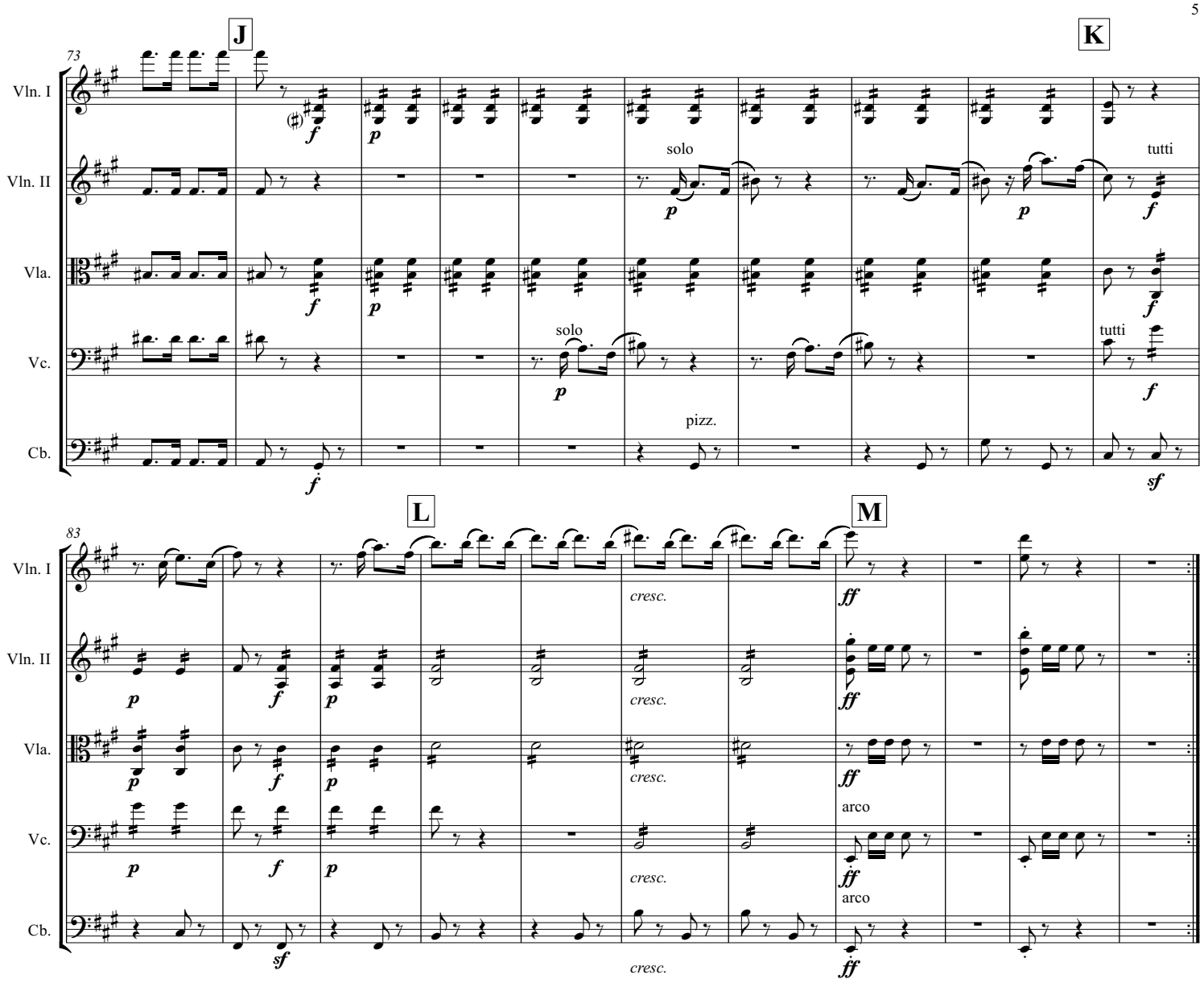

arr./ed. by Wanda Sobieska | copyright © 2020 | available at www.freegigmusic.com

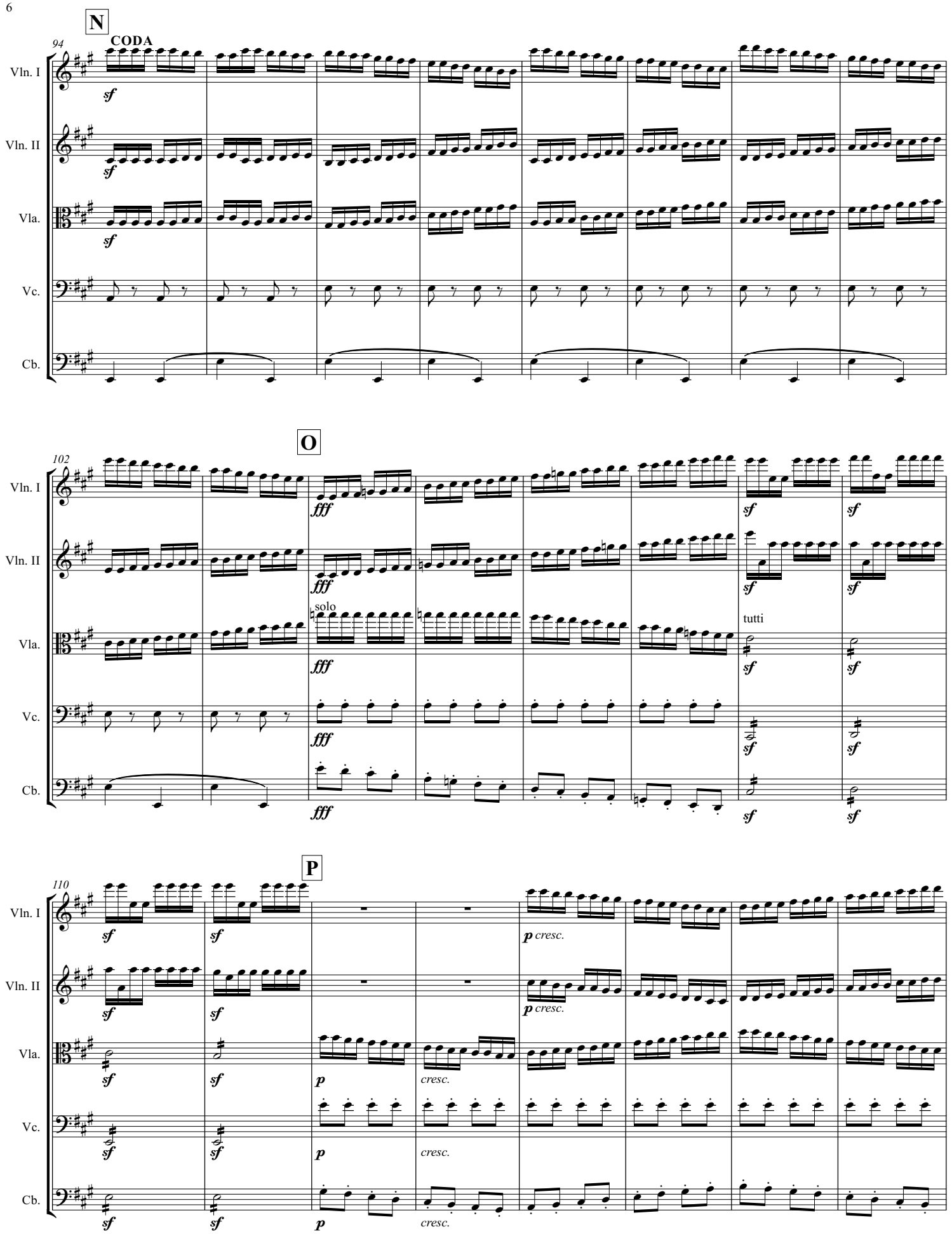

arr./ed. by Wanda Sobieska | copyright © 2020 | available at www.freegigmusic.com

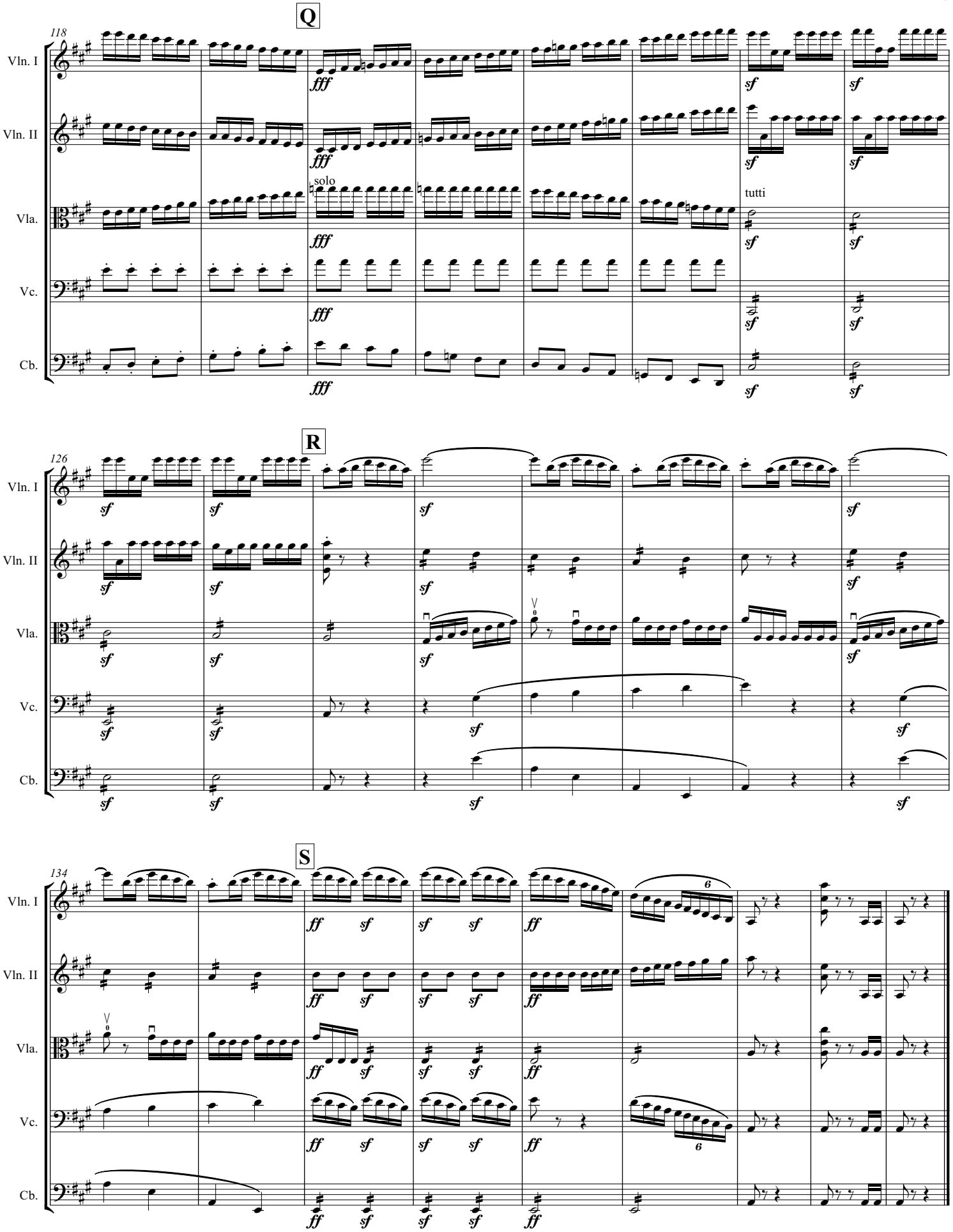

arr./ed. by Wanda Sobieska | copyright © 2020 | available at www.freegigmusic.com