Five States of Change: WATER

for any Solo Instrument
E minor transposition, alto clef

W.M. SOBIESKA

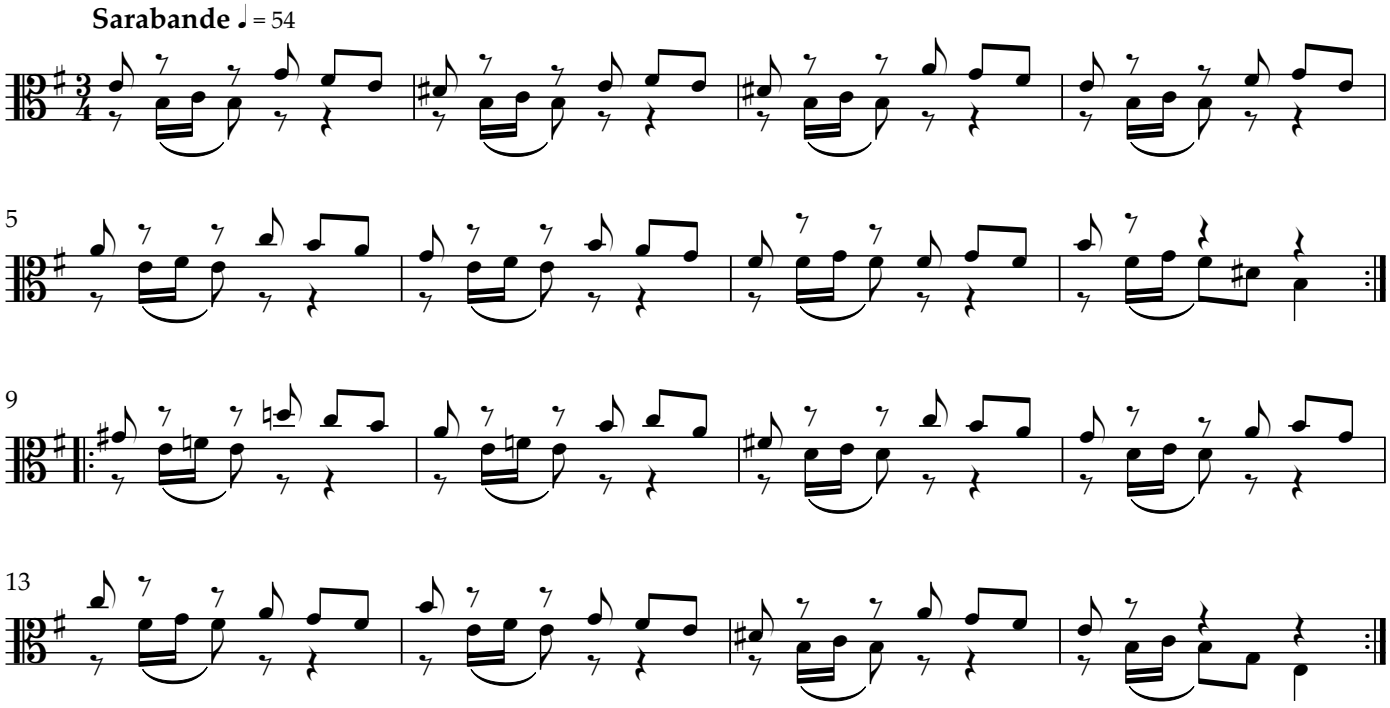

2020. Creative Commons: This work is licensed under CC BY 4.0
available at freegigmusic.com