Five States of Change: WOOD

for any Solo Instrument

A major transposition, alto clef

W.M. SOBIESKA

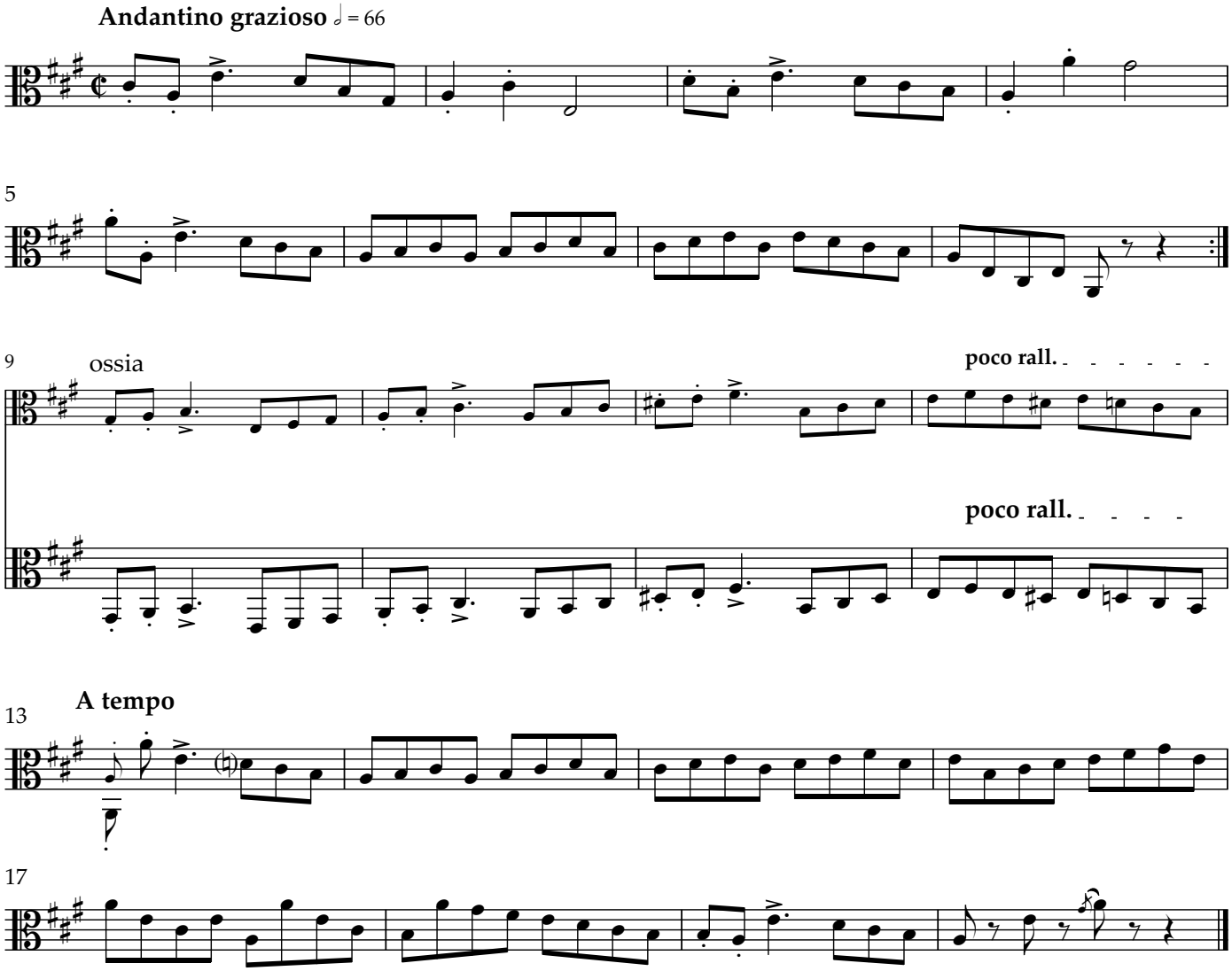

2020. Creative Commons: This work is licensed under CC BY 4.0
available at freegigmusic.com